
A
♪ = 116
(♪ = 116)

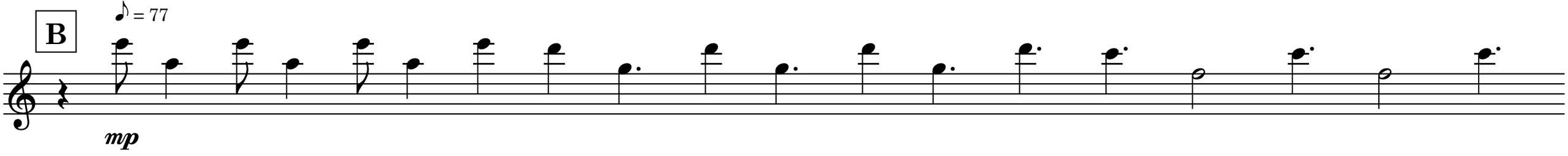
B
♪ = 77
mp

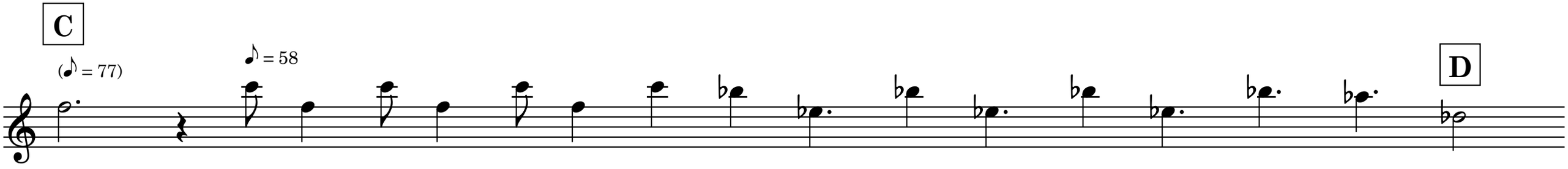
C
(♪ = 77)
♪ = 58
D

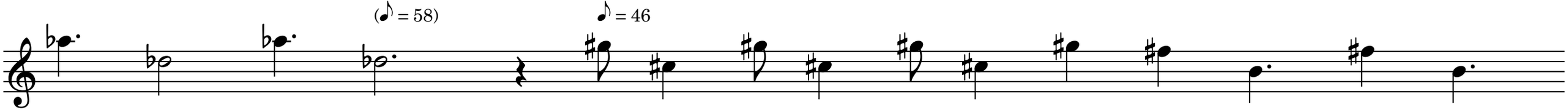
(♪ = 58)
♪ = 46

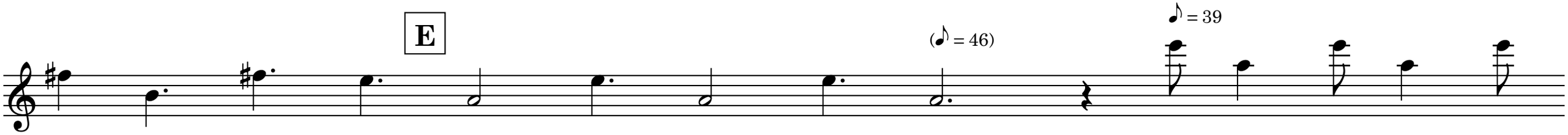
E
(♪ = 46)
♪ = 39

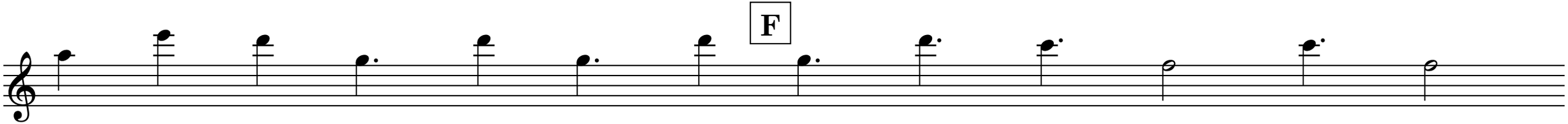
F

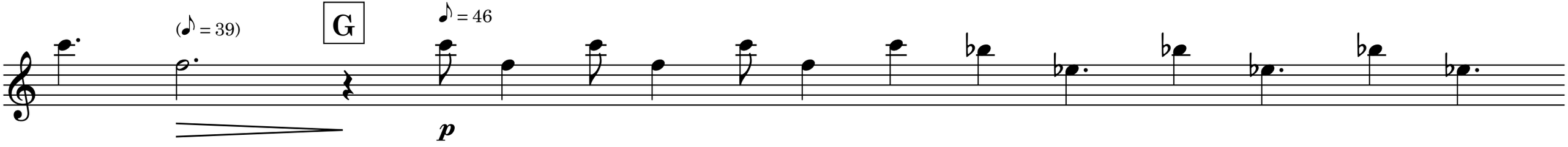
(♪ = 39)
G
♪ = 46
p

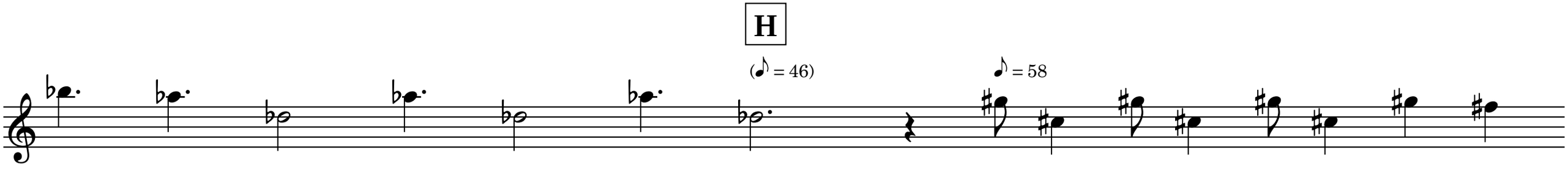
H
(♪ = 46)
♪ = 58

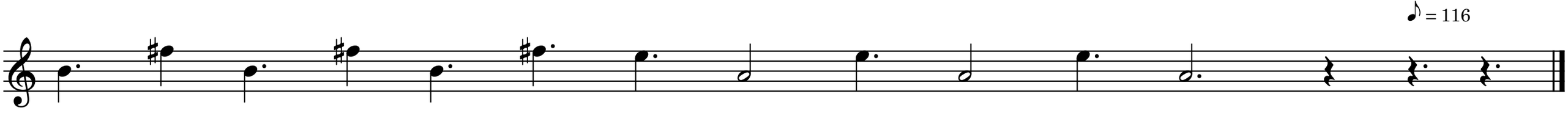
♪ = 116